General information

PWS17520261125

The PSTR tension load cell is made of stainless steel and is ideal for tensile loads and suspended loads, for measuring tensile forces, for dynamometric measurements and as a load limiting device for lifting systems combined with our instruments. The PSTR cell has a 10-meter shielded 4-conductor cable.



Suggested related products

A highly performing weighing system must be accurate, perfectly calibrated and well maintained. In order to improve the load cell performance and to optimize its functioning, you may need the following products:

Weight Transmitter UWT 6008

Weight Transmitter DAT 1400

Weight Indicator MCT 1302

All indicated data may be changed without notice.
All the measures indicated are expressed in millimeters (mm).

Technical specifications

PWS17520261125

Rated Load (RL):	5, 10, 20 t
Combined error:	< ±0.03 % RO
Repeatability:	±0,015 % RO
Creep (30 minutes):	0,03 % RO
Safe overload:	150 % RL
Ultimate overload:	> 300 % RL
Material:	Stainless steel
Degree of protection:	IP68
Deflection:	0.3 mm
Compensated Temperature:	-10°C ÷ +50°C
Temperature range:	-20°C ÷ +70°C
Temperature effect on zero balance:	±0.005 % RO/°C
Temperature effect on output:	±0.003 % RO/°C
Rated output RO:	2 mV/V ±0.1 %
Zero balance:	±1 %
Insulation resistance:	> 5000 MOhm
Input resistance:	350 Ohm ±5
Output resistance:	350 ±5 Ohm
Recommended input:	5 ÷ 15 Vdc/ac
Maximum supply voltage:	15 Volt
Cable Lenght:	10 m
Temperature effect on full scale:	0.003% /°C

All indicated data may be changed without notice.
All the measures indicated are expressed in millimeters (mm).

PAVONE SISTEMI S.R.L.
Via Tiberio Bianchi 11/13/15, 20863 Concorezzo (MB), Milan, Italy
T (+39) 039 9162656 **F** (+39) 039 9162675 **W** pavonesistemi.com
Industrial Electronic Weighing Systems since 1963

S-Type load cell **PSTR**

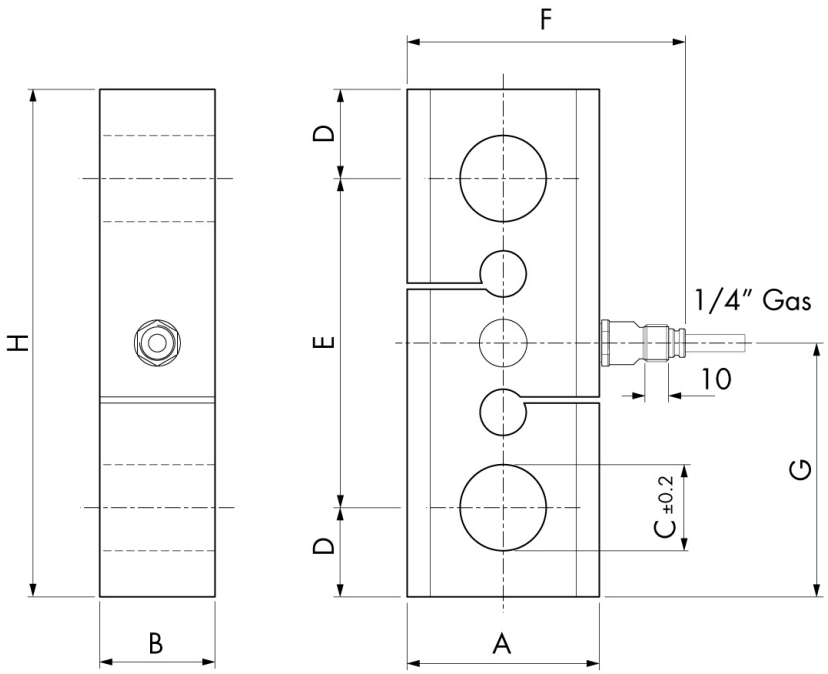

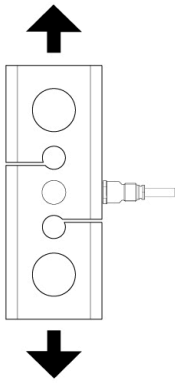

MODEL	A	B	C	D	E	F	G	H
5.000 - 10.000 KG	76	45	33	35	130	106	100	200
20.000 KG	82	54	52	47	166	112	130	260

All indicated data may be changed without notice.
All the measures indicated are expressed in millimeters (mm).

PAVONE SISTEMI S.R.L.
Via Tiberio Bianchi 11/13/15, 20863 Concorezzo (MB), Milan, Italy
T (+39) 039 9162656 **F** (+39) 039 9162675 **W** pavonesistemi.com
Industrial Electronic Weighing Systems since 1963